

String Quartet in B-flat major ("Sunrise")

Op. 76 No. 4

Franz Joseph Haydn (1732-1809)

Allegro con spirito

12

23

28

32

36

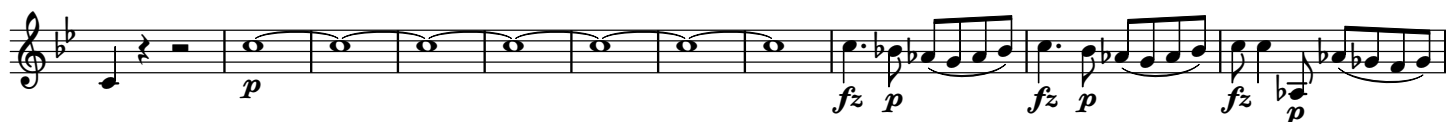

47

53

58

65

72

83

90

[illegible]

96

102

108

120

131

138

142

151

156

162

168

174

184

Adagio

13

24

37

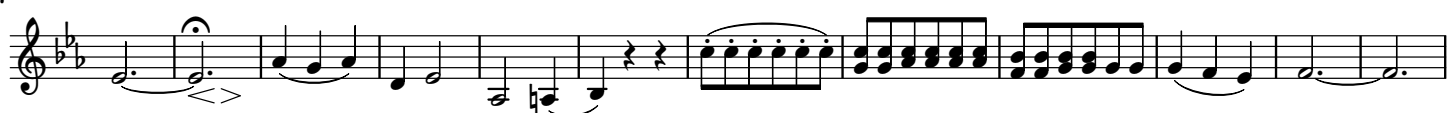

4
49

59

66

Menuetto. Allegro

Violin II

11

22

35

47

58

70

82

94

Menuetto D.C.

Finale. Allegro, ma non troppo

[illegible]

6
148

157

166

